

PLAN SHOWING THE PROPOSED CONSTRUCTION OF THE RESIDENTIAL BUILDING AT PLOT NO: 5, VALMIKI STREET, EAST TAMBARAM, CHENNAI - 600059 COMPRISED IN OLD S.NO: 94/ 2E (AS PER DOC.) T.S.NO: 48 (AS PER PATTI), BLOCK NO. 21, WARD NO. 6 OF SELAIYUR VILLAGE, KANCHIPURAM DISTRICT TAMBARAM TALUK, TAMBARAM MUNICIPALITY

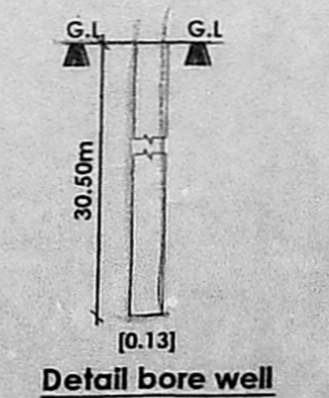
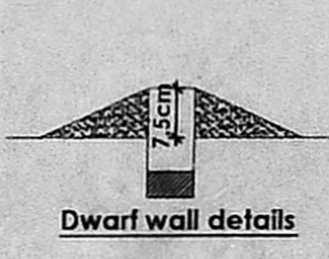
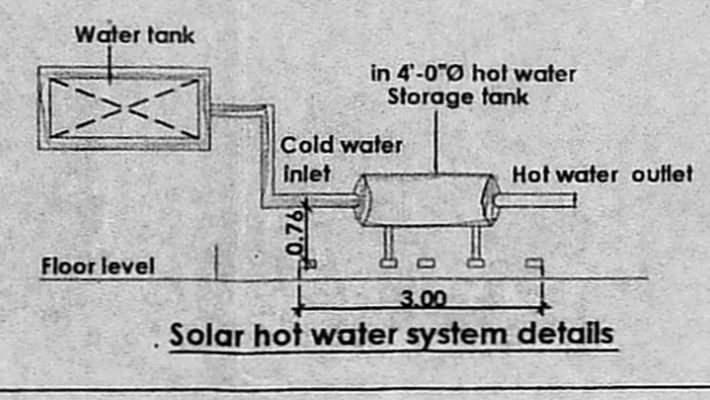
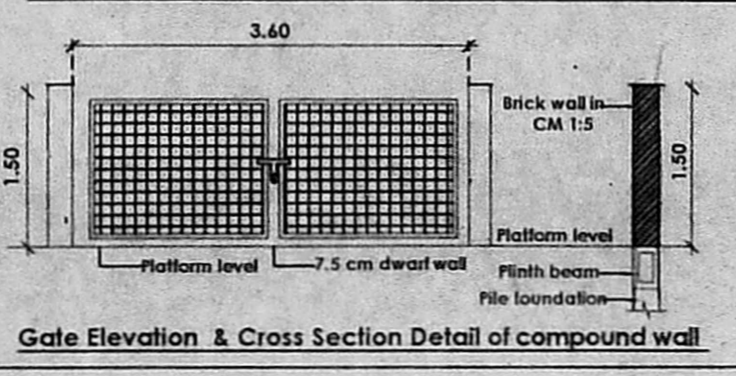
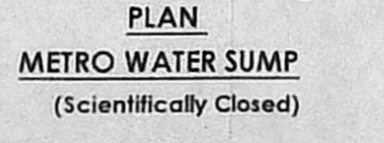
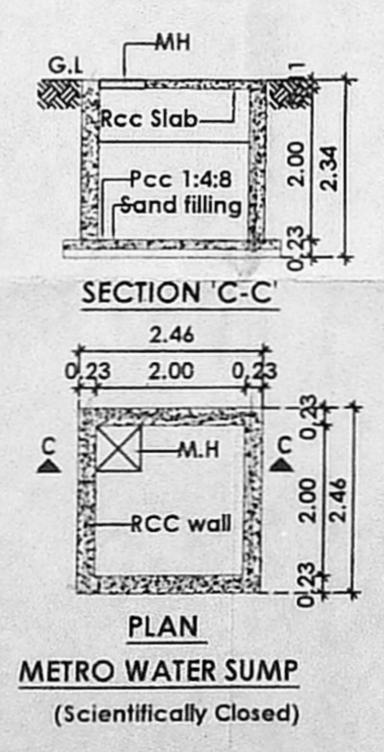
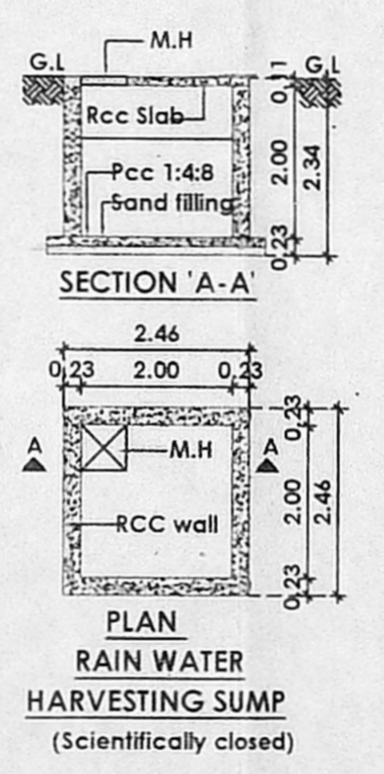
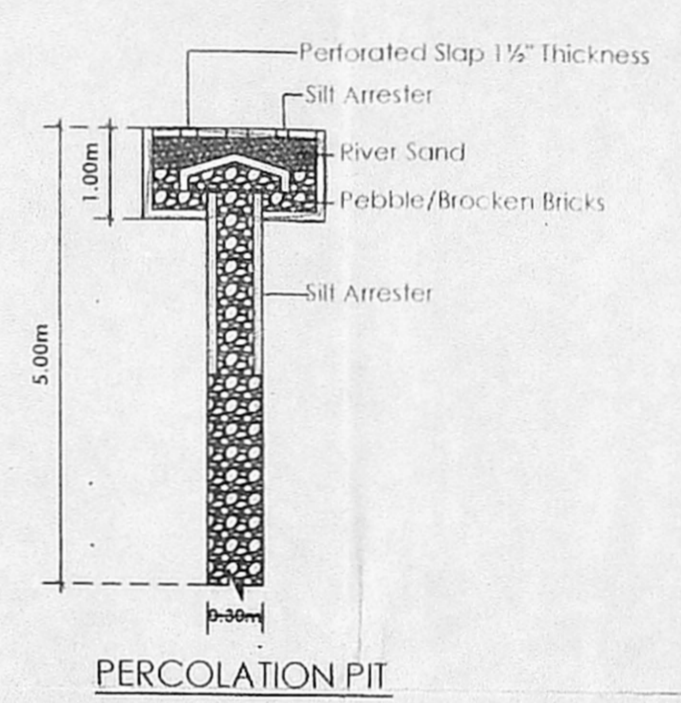
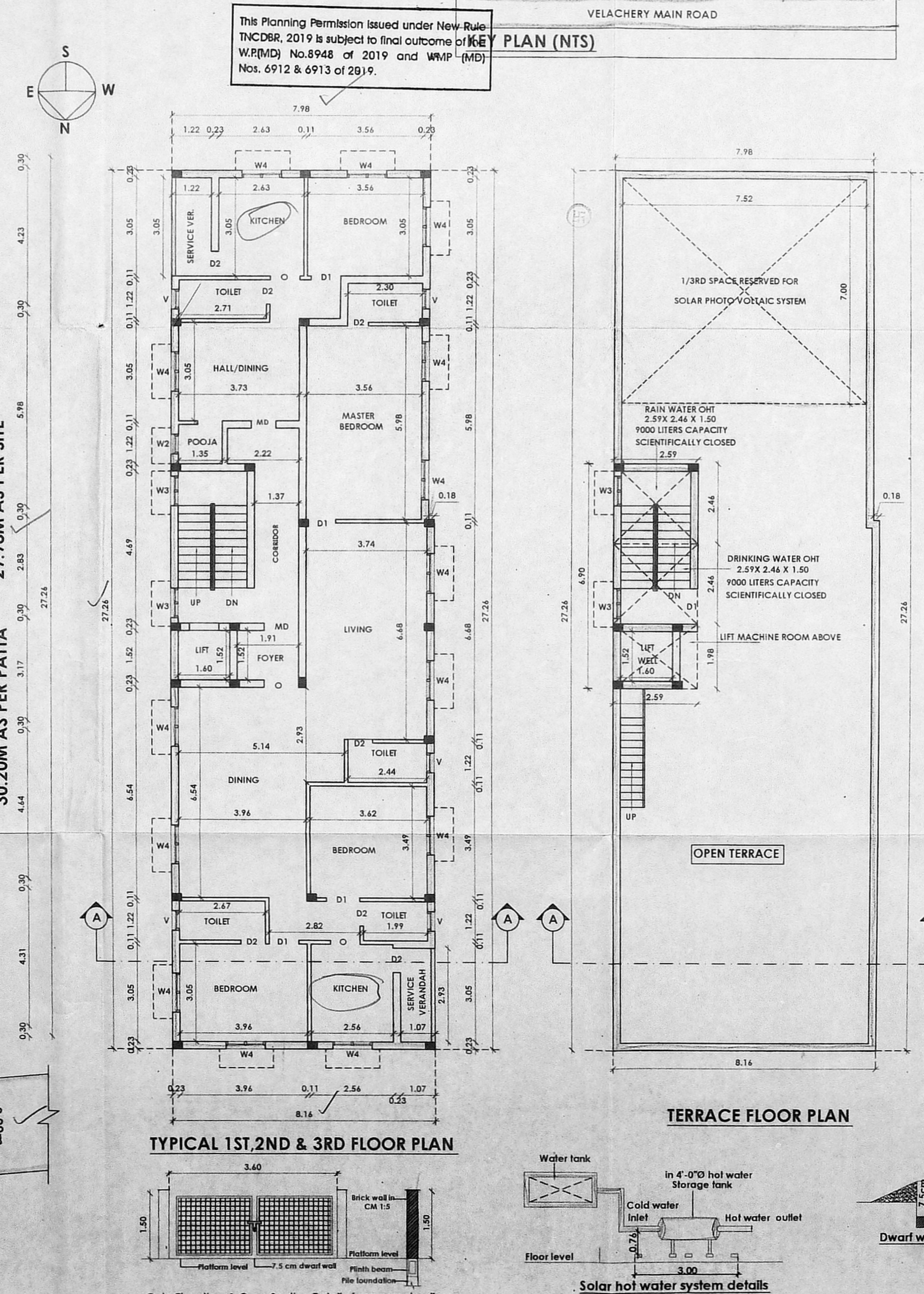
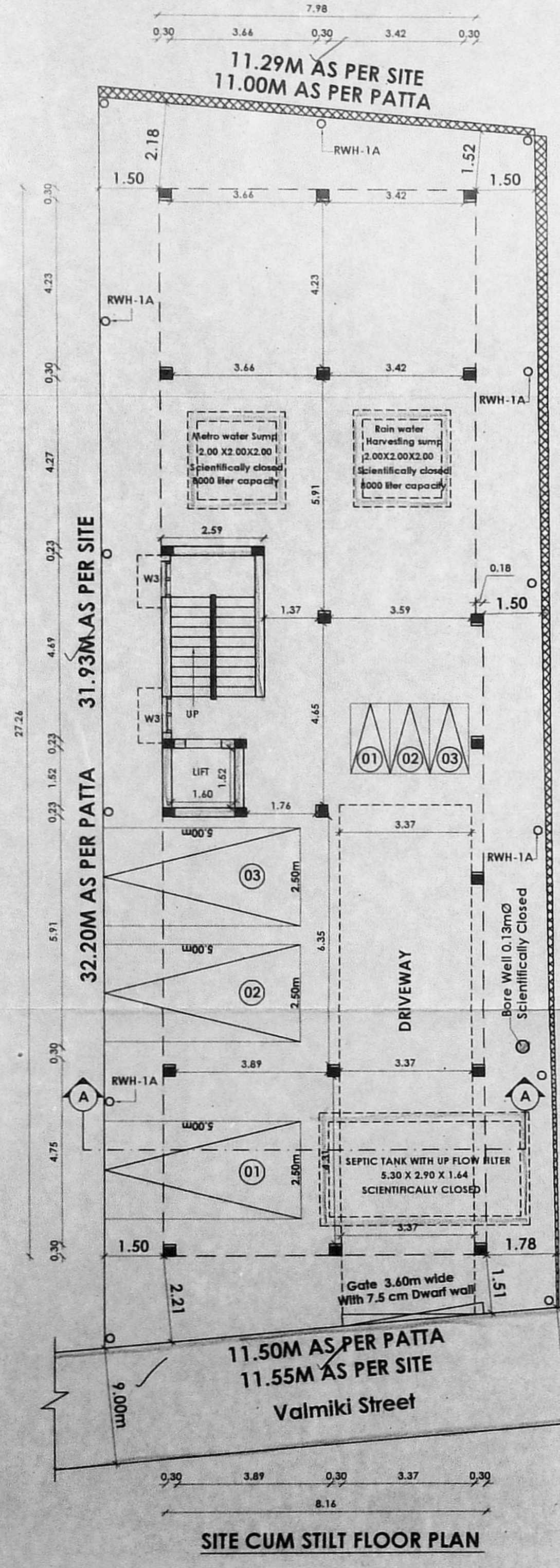
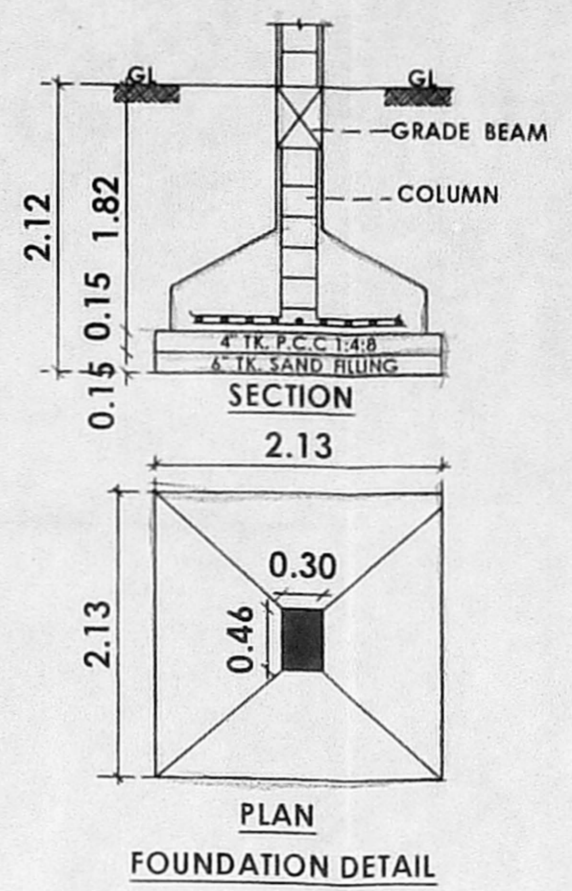
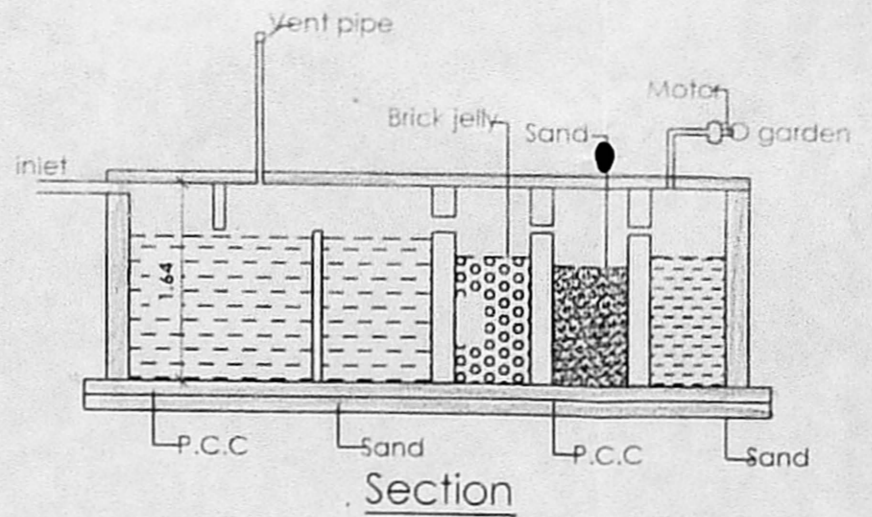
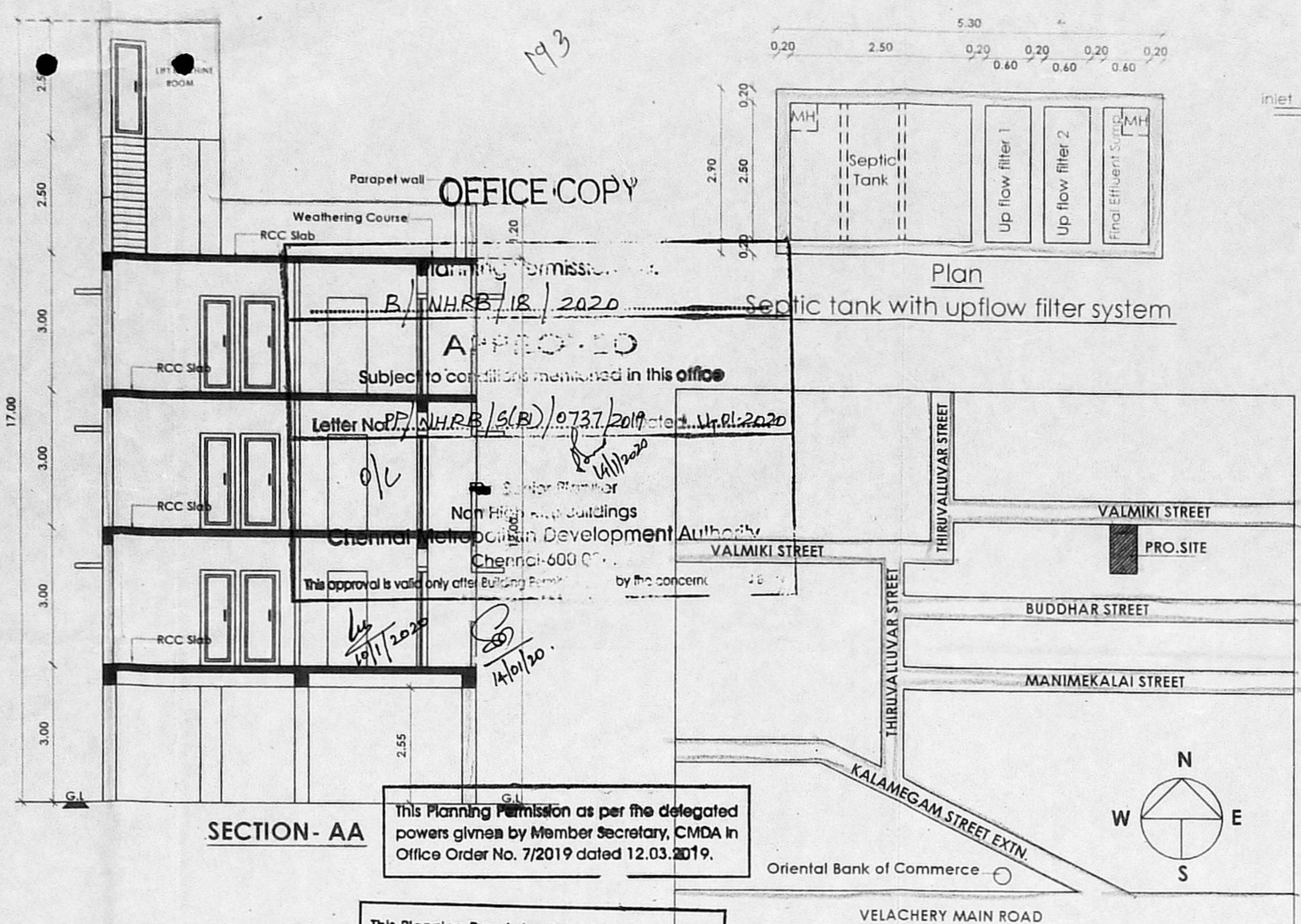
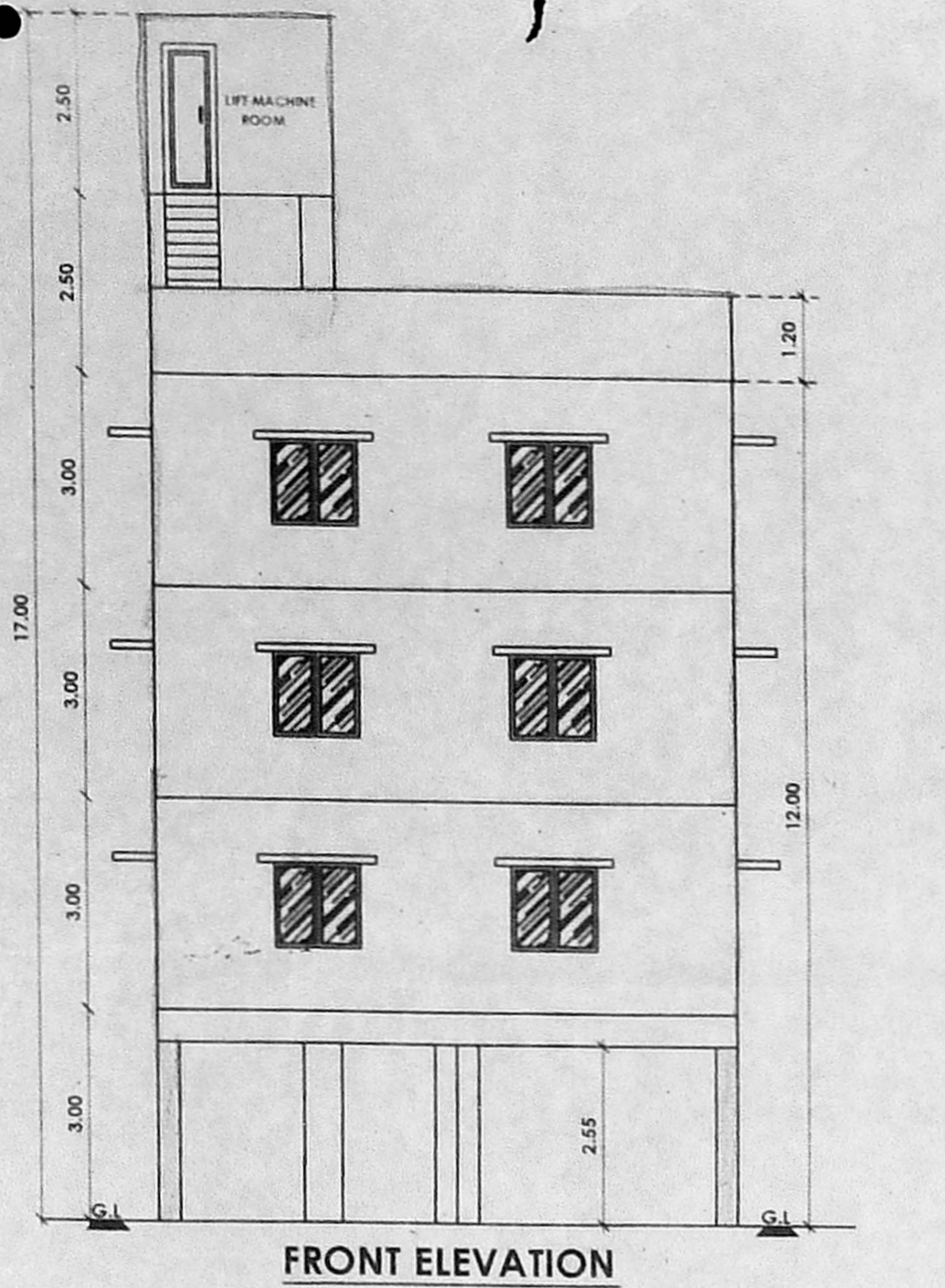

JOINERY DETAILS		
MD	DOOR	2.10
D1	DOOR	2.10
D2	DOOR	0.76 x 2.10
O	OPENING	0.90 x 2.10
W2	WINDOW	0.60 x 1.35
W3	WINDOW	1.00 x 1.35
W4	WINDOW	1.20 x 1.35
FD	FRENCH DOOR	2.40 x 2.10
V	VENTILATOR	0.60 x 0.60

SPECIFICATION :

BRICK WORK : SUPER STRUCTURE WITH MAIN WALL USING CM 1:5 MORTAR PARAPET WALL CM 1:4 MORTAR.

WOOD WORK : MAIN DOOR TEAK, AND OTHER DOORS KONGU WOOD

RCC WORK : MINIMUM GRADE OF CONCRETE M25 (1:1:2)

FLOORING : ALL ROOM CERAMICS TILES FLOORING.

PLASTERING WORK : PLASTERING WORK IN C.M. 1:4.

WEATHERING COURSE : WEATHERING COURSE IN BRICK JELLY CONCRETE IN C.M. WITH TWO COURSES OF FLAT TILES LAID TO DETAIL

COLOR INDEX

PROPOSED [Symbol] ROAD [Symbol] BOUNDARY [Symbol]

SCALE 1: 100

AREA DETAILS

PLOT AREA DETAILS IN SQ.M		
1	AS PER PATTI	351.00 sq.m ✓
2	AS PER DOC.	336.86 sq.m ✓
FLOOR AREA DETAILS IN SQ.M		
S.NO.	FLOOR	F.S.I AREA
1	STILT FLOOR	-
2	FIRST FLOOR	220.44 ✓
3	SECOND FLOOR	220.44 ✓
4	THIRD FLOOR	220.44 ✓
5	TOTAL	661.32 ✓
6	F.S.I	1.963 ✓

OWNER

[Signature]

LICENSED SURVEYOR

R. P. Paul

M. PARIMALA, D.C.E., REGISTERED ENGINEER IN CIVIL
 CHENNAI-600008
 No. 1E, 157, 6th Street, Park Road, Varadharajapuram, Chennai-600 008.
 Cell: 97890 51104